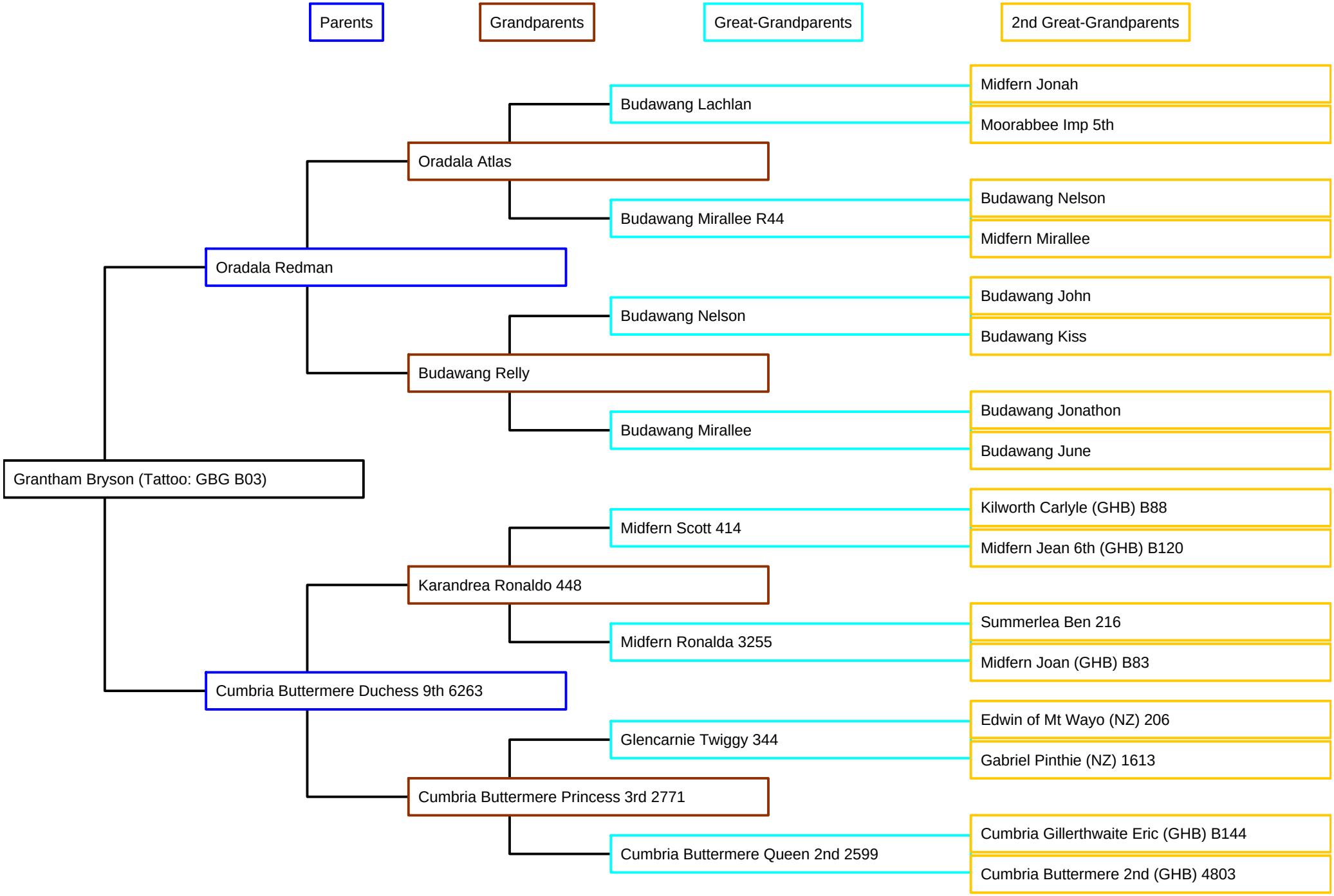Grantham Bryson - 20th November 2006 - Tattoo: GBG B03